

3

D U O S

concertans

pour deux Flûtes

dédiés aux

AMATEURS

PAR

PH. GATTERMANN

A.F.

Op.

Price 12^s

Premier Livre

Paris A. COTELLE, Éditeur.

Rue St. Honoré, N^o 140.

A. Cotelle

P. H. CATTERRMAN

MADE IN U.S.A.

WATER-RESISTANT

100-03

Faint, illegible text, possibly bleed-through from the reverse side of the page. The text is arranged in approximately 15 horizontal lines across the page.

3 DUOS CONCERTANS.

1^{re} FLUTE.

pour deux FLÛTES.

Par P. GATTERMANN.

All^o maestoso.

1^{er} DUO.

f *p* *f* *p* *mf* *staccato.* *mf* *rf* *f* *ritenendo.* *dolce.* *tr* *cres* *dim.*

animato.

p

tr

f

ritenendo.

espressivo.

6

3

animato.

dim.

f

ff

tr

1^{re} FLÛTE.

Dolcissimo.

ANDANTINO.

Leggiermente.

1^{re} FLÛTE .

All^o moderato.

2^e. DUO. *p*

tr

dolce.

f cres - - - - - f dim

p

f

mf *p* *p*

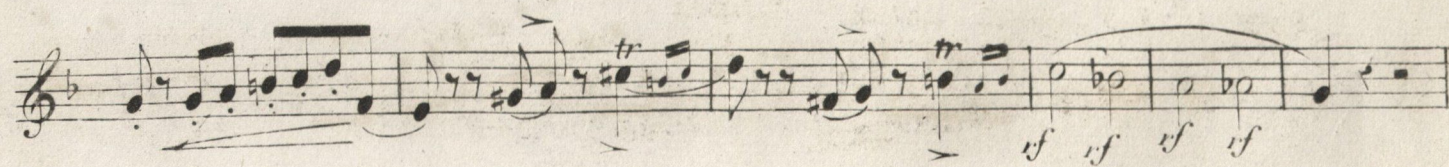
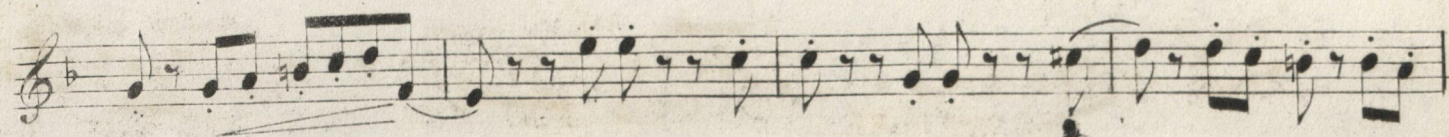
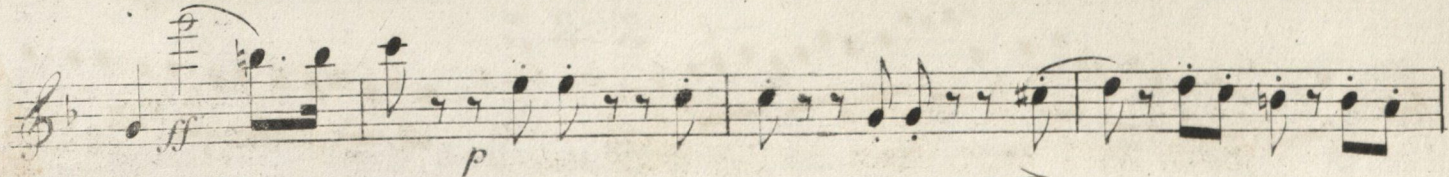

ADAGIO

Legato.

p

ff *cres - - - cen - - - do - - -*

f *p* *dim - - -*

dim.

ff *cres - - -*

f *p*

dim - - - - *ritard*

morendo.

pp *fff*

tr

RONDO.

Scherzando.

p

f

p

dim - - - - *f*

p

dim - - - - *cres* - - - -

f *p*

f

dim.

dim - - - *cres*

p

f

ff

All^o con fuoco.

3^{me} DUO.

dolce.

p

mf *rf* *rf dim*

rf *rf dim*

ff *ff*

p

dolce. *cres*

dolce

Grazioso.

ANDANTE.

All^o vivace.

FINALE.

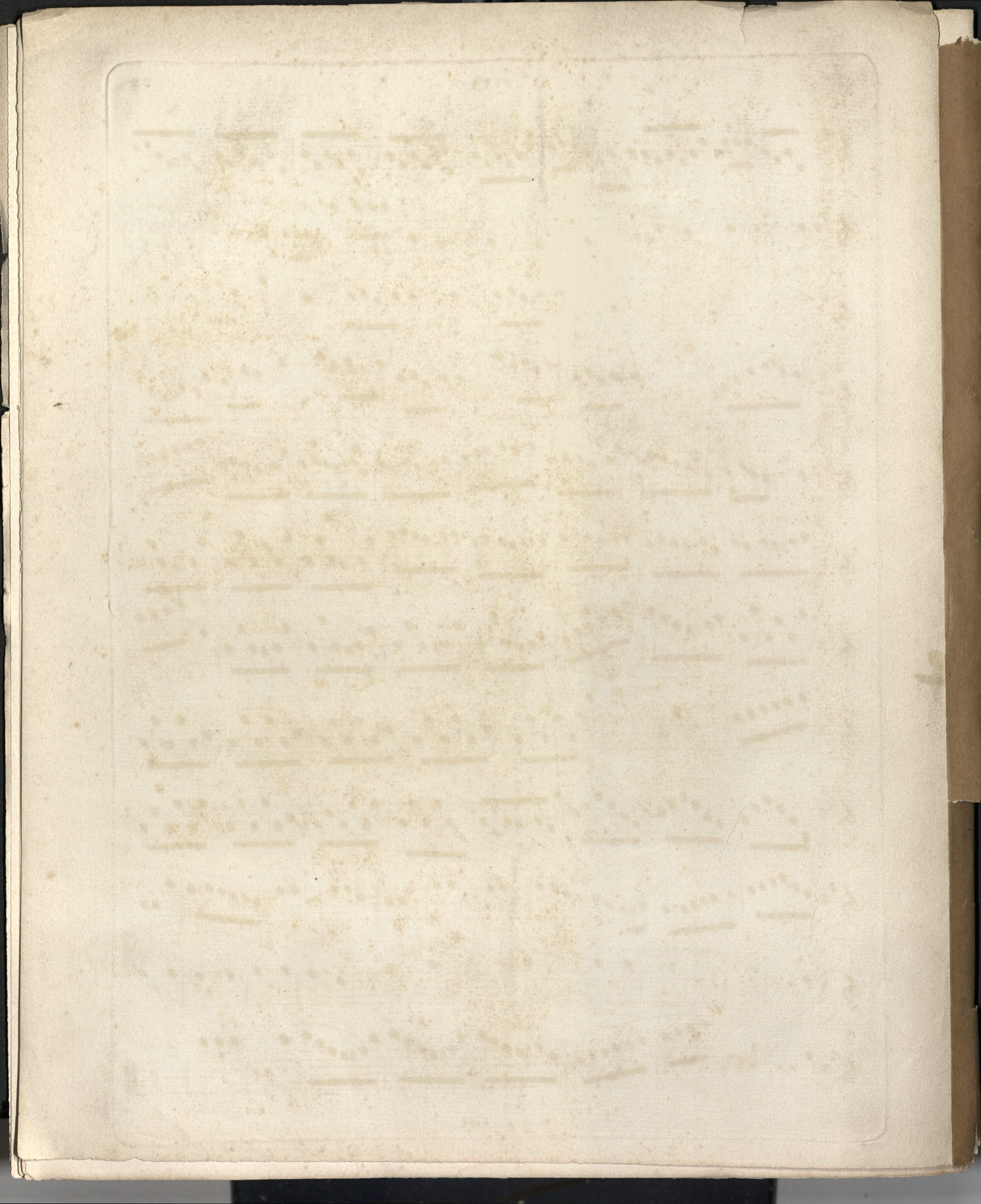

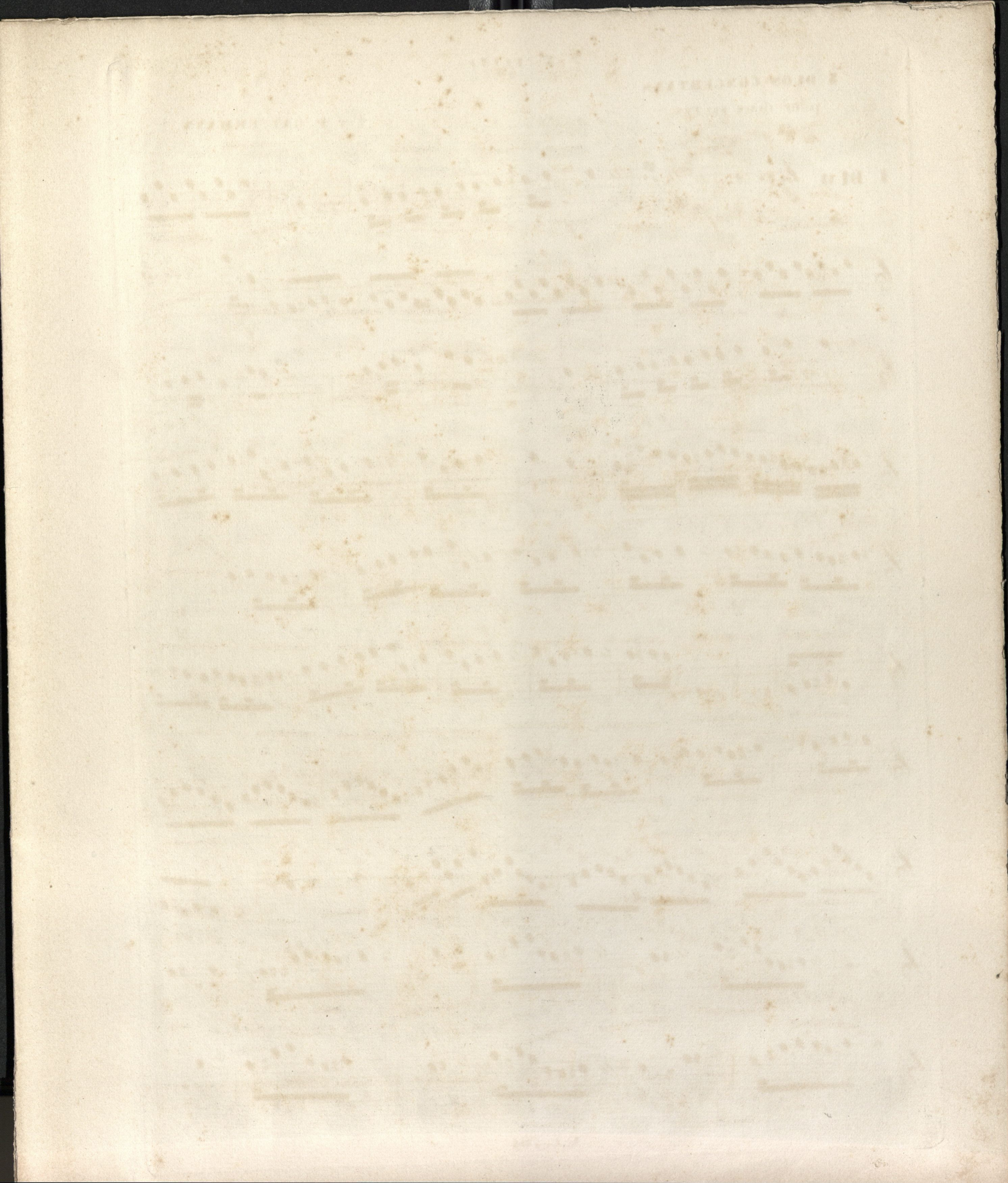

3 DUOS CONCERTANS.

pour deux FLÛTES.

Par P. GATTERMANN.

All^o maestoso.

1^{er} DUO

dim

animato

f

tr

ff

p

ritenando.

animato

f

ff

2^{me} FLUTE

ff

ff *f* *f* *f*

f *f* *f* *f* *p* *pp*

mf staccato.

f *f*

ritenando. *cres.*

f

dim. *p*

animato.

f

2^{me} FLÛTE.

Dolcissimo

ANDANTINO.

2^{me} FLÛTE.

2.^{me} FLUTE.

Allegro mod^{to}

2^e DUO

Legato.
ALLEGRO.

cres - cen

do

f p dim.

dim.

dim.

f cres.

f p rf dim.

ritard.

pp ppp

morendo.

Scherzando

RONDO.

2.^{me} FLÛTE.

Allegro con fuoco

3.^{me} DUO.

- Staff 1: *ff* (fortissimo), *p* (piano), *rall* (rallentando), *dolce* (dolce).
- Staff 2: *mf* (mezzo-forte), *rf* (ritardando-forte), *rf dim* (ritardando-diminuendo).
- Staff 3: *rf* (ritardando-forte).
- Staff 4: *rf dim* (ritardando-diminuendo).
- Staff 5: *rf* (ritardando-forte).
- Staff 6: *rf* (ritardando-forte), *ff* (fortissimo).
- Staff 7: *f* (forte), *f* (forte).
- Staff 8: *dolce* (dolce), *cres.* (crescendo).
- Staff 9: *f* (forte).

- Staff 1: *p*, *rall*, *dolce*
- Staff 2: *mf*, *f*, *rf dim*
- Staff 3: *f dim*
- Staff 4: *rf*
- Staff 5: *f*, *tr*, *ff*
- Staff 6: *dolce*, *p*
- Staff 7: *mf*, *f*, *rf dim*
- Staff 8: *f*, *rf dim*
- Staff 9: *f*
- Staff 10: *ff*

Grazioso.

ANDANTE.

All^o vivace.

FINALE.

2^{me} FLÛTE.

2^{me} FLUTE.

Page 1

1. The first part of the document is a list of names and addresses, which are arranged in a grid-like format. The names are written in a cursive hand, and the addresses are written in a more formal, printed style. The list is organized into several columns, with the names in the first column and the addresses in the subsequent columns.

2. The second part of the document is a list of names and addresses, which are arranged in a grid-like format. The names are written in a cursive hand, and the addresses are written in a more formal, printed style. The list is organized into several columns, with the names in the first column and the addresses in the subsequent columns.

3. The third part of the document is a list of names and addresses, which are arranged in a grid-like format. The names are written in a cursive hand, and the addresses are written in a more formal, printed style. The list is organized into several columns, with the names in the first column and the addresses in the subsequent columns.

4. The fourth part of the document is a list of names and addresses, which are arranged in a grid-like format. The names are written in a cursive hand, and the addresses are written in a more formal, printed style. The list is organized into several columns, with the names in the first column and the addresses in the subsequent columns.

5. The fifth part of the document is a list of names and addresses, which are arranged in a grid-like format. The names are written in a cursive hand, and the addresses are written in a more formal, printed style. The list is organized into several columns, with the names in the first column and the addresses in the subsequent columns.

6. The sixth part of the document is a list of names and addresses, which are arranged in a grid-like format. The names are written in a cursive hand, and the addresses are written in a more formal, printed style. The list is organized into several columns, with the names in the first column and the addresses in the subsequent columns.

7. The seventh part of the document is a list of names and addresses, which are arranged in a grid-like format. The names are written in a cursive hand, and the addresses are written in a more formal, printed style. The list is organized into several columns, with the names in the first column and the addresses in the subsequent columns.

8. The eighth part of the document is a list of names and addresses, which are arranged in a grid-like format. The names are written in a cursive hand, and the addresses are written in a more formal, printed style. The list is organized into several columns, with the names in the first column and the addresses in the subsequent columns.

9. The ninth part of the document is a list of names and addresses, which are arranged in a grid-like format. The names are written in a cursive hand, and the addresses are written in a more formal, printed style. The list is organized into several columns, with the names in the first column and the addresses in the subsequent columns.

10. The tenth part of the document is a list of names and addresses, which are arranged in a grid-like format. The names are written in a cursive hand, and the addresses are written in a more formal, printed style. The list is organized into several columns, with the names in the first column and the addresses in the subsequent columns.